

Introduction:

This document describes the features for the patient management release. These features are:

- Add a new patient with all the direct pieces of information linked to him.
- Quick add a new patient with the minimal pieces of information.
 - A quick added patient should be flagged as incomplete. That's, the user has to introduce some more information later.
- Modify the information of the patient inside a session.
- Add a BMI manager that logs all the BMI data about the patient.

Add patient:

This feature is provided inside the *Session* menu and exist in two flavors: the full add and the quick add

Quick Add:

The "*Quick add*" needs that information:

- First name,
- Last name,
- Date of birth,
- Date of inscription which is today by default.

The user can choose between simply add a new patient or load the new session after insertion.

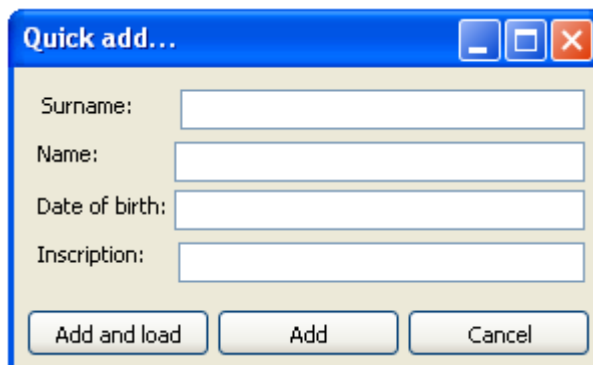

The image shows a Windows-style dialog box titled "Quick add...". It has a blue title bar with standard minimize, maximize, and close buttons. The dialog contains four text input fields, each with a label to its left: "Surname:", "Name:", "Date of birth:", and "Inscription:". At the bottom of the dialog, there are three buttons: "Add and load", "Add", and "Cancel".

Full Add:

The "*Full add*" needs all the information about the patient. From the development point of view, it is all the data contained in the *Person* and *Patient* tables.

18 fields have to be inserted into a "three-tabs" window:

- **Patient**
 - Surname
 - Name
 - Date of birth
 - Inscription date
 - Thumbnail
 - Place of birth
 - Sex
- **Personal Data**
 - Address
 - Mail
 - Mobile pro
 - Phone pro
 - Mobile private
 - Mobile pro
- **Medical Data**
 - Reason
 - Reputation
 - Practice
 - Insurance
- **Doctors**
 - Doctors

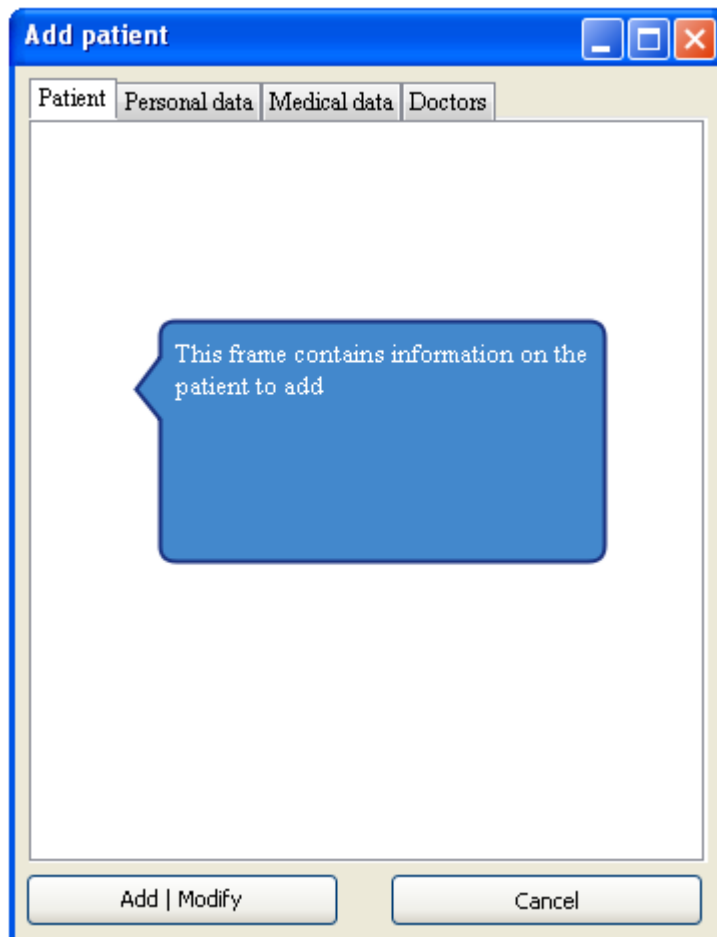

Modify a patient from inside a session:

The "*modify*" feature allow the user to change information about the patient from a session. This Graphic component is the same as the "*Full Add*".

This feature should have a button to let the user choose if the profile is complete or not.

Delete a patient:

This feature should be used with care. The user can use that feature from the "*Side menu*". Delete a patient make a *cascade delete* of this patient and all the subsequent data.

The user has to confirm the deletion by using a simple "*captcha*".

BMI Manager:

The BMI manager is a new manager included in the session and displays the history of the BMI evolution of the patient.

This manager allows:

- CRUD features with the BMI data (from a ListView). For further information about the layout, see the Family manager.
- To display the whole history for
 - BMI
 - Height
 - Weight
- A shortcut to quickly add a new entry in the BMI manager.

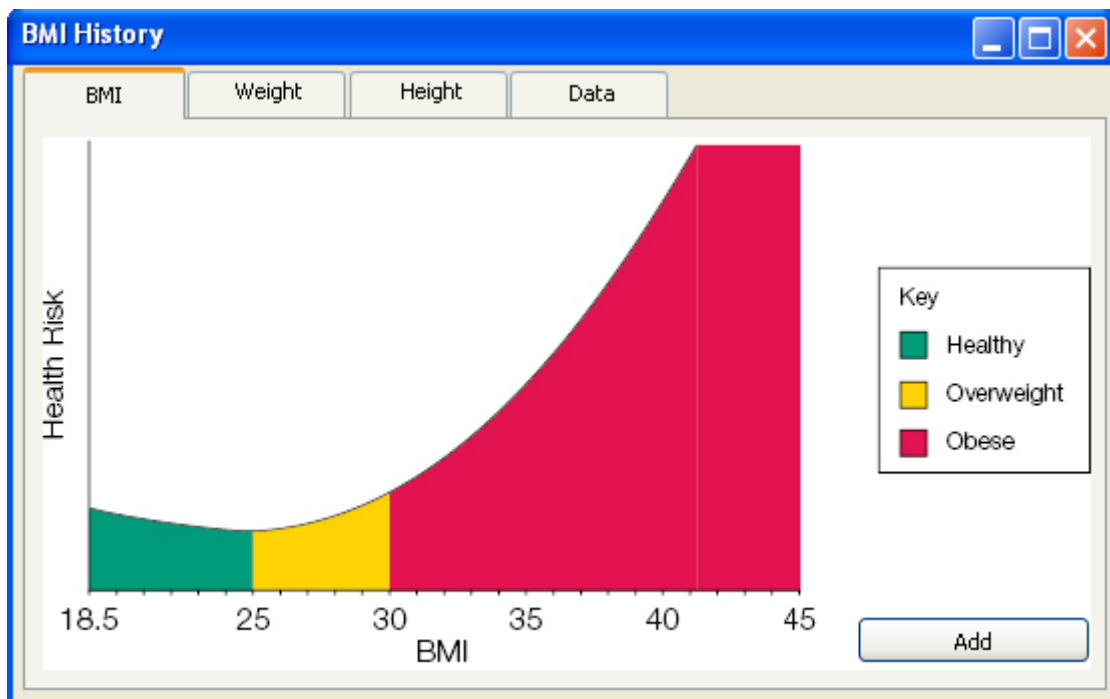

Family manager:

Display family:

The family manager provides the possibility to link a patient with another one to log the family relation that could exist between the patients.

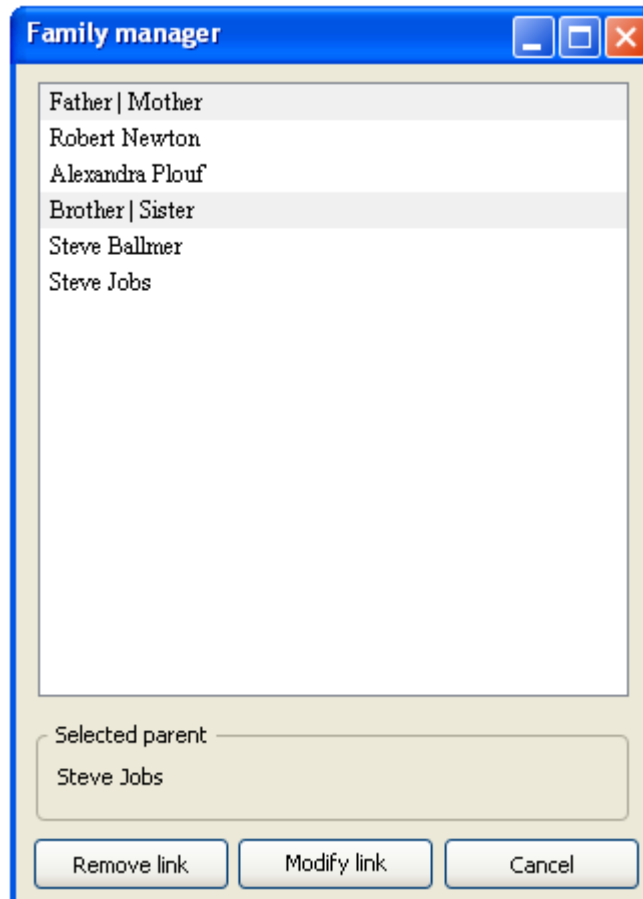

Add-modify family link:



Dialog box titled "Add family link...". The main text reads "Create a link for Marcel de Courcel". There are two input fields: "Family link:" with a dropdown menu showing "Child - Parent", and "Family member:" with a text box containing "Robert De Niro". At the bottom, there are "OK" and "Cancel" buttons.

The form to create or modify a link is straight forward: a button to select the family link and another one to choose the other patient. Note that the *Family Member* button is disabled when in modification mode.

Additional features:

- The user can close a session from the context menu of the side menu.
- A shortcut manager to change all the default shortcuts.
- The phone number are displayed from a specified template the user can modify from the settings.